THE MOST LIGHTWEIGHT WHEELCHAIR

AASRAA FLYTE GO

LIGHTWEIGHT TRAVEL WHEELCHAIR

AR107Y

Premium **lightweight** travel wheelchair designed for **effortless** mobility. **Weighing** only **8.8 kg,** it features a **strong powder-coated steel frame**, compact **front-folding** design, and a pull-out **travel handle** for **easy** transport. **Honeycomb** shock-absorbing tyres, **breathable antimicrobial** mesh **cushioning**, **swing-up** armrests, and dual attendant **brakes** ensure **comfort**, **safety**, and **smooth** movement across surfaces.

MRP: INR 15999

8.8 KG
MAX LOAD CAPACITY

BREATHABLE MESH
SEAT FABRIC TYPE

395MM (16')
SEAT WIDTH

MAG WHEELS
REAR WHEEL TYPE

8.8 KG
NET WEIGHT

10.4 KG
GROSS WEIGHT

83 X 55 X 93 CM
OPEN DIMENSIONS

55 X 35 X 77 CM
BOX DIMENSIONS

TRUCK SIZE	APPROX QTY
8'	12-16
14'	40-50
17'	70-80
22'	100-110
27'	130-140
34'	250-270
40'	290-310

LOADING CAN VARY DEPENDING ON VEHICLE INNER DIMENSIONS

SCAN FOR PRODUCT VIDEO & DETAILED SPECS

ULTRA COMPACT & EASY FOR TRAVEL

AASRAA FLYTE GO

AR107Y

HIGHLIGHTS

SOLID HONEYCOMB WHEELS FOR BETTER SHOCK ABSORBANCY

ULTRA LIGHTWEIGHT AND QUICK FOLDING

TRAVEL FRIENDLY DESIGN

360° FRONT WHEEL WITH HONEYCOMB AND SHOCK ABSORBERS

AASRAA FLYTE GO

AR107Y

FEATURES

SAFETY FOLDING FRAME LOCK

360° FRONT WHEEL WITH PLASTIC FORK

FLIP UP FOOT PLATE

SOFT, FOAM PADDED ARMPAD

PLASTIC TYRES WITH 100% VIRGIN PPCP MATERIAL

PUNCTURE PROOF SOLID REAR WHEELS

180° HAND BRAKE WITH PARKING LOCK

ADJUSTABLE SEAT BELT

COMFORABLE SEATING AND STABILITY

LIGHT WEIGHT & EASY TO CARRY

TRAVEL FRIENDLY DESIGN

MESH CUSHION SEAT

EASY VECLRO FOLDING STRAP

270° SWING-UP ARMRESTS

COMPACT & FOLDABLE

BACK POCKET TO KEEP FILES/ FOLDERS

AASRAA FLYTE GO

AR107Y

SPECIFICATIONS

DIMENSIONS	MM	INCH
OPEN LENGTH	830	33
OPEN LENGTH (WITHOUT FOOTREST)	670	26
OPEN WIDTH	545	21
FOLDED WIDTH	340	13
FOLDED LENGTH	545	21
FOLDED HEIGHT	765	30
HEIGHT	925	36
SEAT WIDTH	395	16
SEAT DEPTH	370	15
BACKREST HEIGHT (FROM SEAT)	330	14
BACKREST THICKNESS	13	1
SEAT THICKNESS	30	1
EXTRA CUSHION THICKNESS	N/A	N/A
ARMREST HEIGHT FROM SEAT	225	9
SEAT HEIGHT FROM FLOOR	510	20
SEAT HEIGHT FROM FOOTREST (LOWEST TO HIGHEST)	310	12
GROUND CLEARANCE	115	5
FOOTREST HEIGHT FROM FLOOR (LOWEST TO HIGHEST)	195	8
FRONT WHEEL DIAMETER	148	6
REAR WHEEL DIAMETER	295	12
DISTANCE BETWEEN SEAT & FOOTREST	310	12
BOX LENGTH	550	22
BOX WIDTH	345	14
BOX HEIGHT	770	30

DIMENSION	MEASUREMENT
WEIGHT OF WHEELCHAIR (NET WEIGHT)	8.8 KG
WEIGHT WITH PACKAGING (GROSS WEIGHT)	10.4 KG
TURNING RADIUS	1.5 M
LOAD CAPACITY	100 KG

TECHNICAL SPECIFICATIONS	
PROPULSION SYSTEM	MANUAL-ATTENDANT
FRAME MATERIAL	Powder Coated Mild Steel & Aluminium Alloy
FRAME COLOR	Grey Glossy
CROSSBAR TYPE	CROSS-BRACE SYSTEM
CROSSBAR MATERIAL	Powder Coated Mild Steel & Aluminium Alloy
CROSSBAR COLOR	BLACK MATT
SEAT TYPE	Screw Hidden + Mesh Cushion + Hard Bottom Seat
UPHOLSTREY	Breathable Mesh Cushion, Antimicrobial and Fire-Retardant
UPHOLSTREY COLOR	Black and Orange
FRONT WHEEL MATERIAL	6 Inch MAG Design PP Castor With Honeycomb PVC Tyres & Shock Absorbers
REAR WHEEL MATERIAL	12 Inch MAG Design PP Castor With Honeycomb PVC Tyres
REAR TYRE MATERIAL	PVC Solid Moulded Tyres
WHEELCHAIR TYPE	Front Compact Fold
FOOTREST TYPE	Swing Open/Close
FOOTREST MATERIAL	Aluminium + MS Alloy
LEGREST TYPE	Front Lift
BACKPOCKET	YES
ARMREST TYPE	270° SWINGABLE
ARMREST MATERIAL	FOAM PADDED
HEADREST	NO
ANTI TIPPER WHEELS	NO
PROPELLING RING	N/A
BRAKING SYSTEM	Dual Locking & Push-To-Brake Attendant Brakes - 180 Degree Adjustable
ATTENDANT BRAKES	Yes
PUSH HANDLES	YES, WITH FOAM GRIPS
PROVISION OF COMMODE	NO
CALF STRAP MATERIAL	N/A
SIDE GAURD MATERIAL	N/A
ACCESSORIES	Pull-Out Handle For Travel Purposes, Tool Kit

AASRAA FLYTE GO

AR107Y

SUITABLE FOR USERS

SENIORS

CHILDREN

~~ADULTS~~

WOMEN

~~ATHLETES~~

~~PWD~~

~~PATIENTS~~

PREGNANT

SHORT TERM USERS

~~CEREBRAL PALSY~~

SUITABLE FOR ACTIVITY

FLIGHT/TRAIN

CAR

BATHROOM

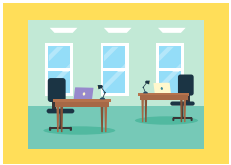

OFFICE

MARKET

OUTDOOR

SUITABLE FOR SURFACE

TILE

WOOD

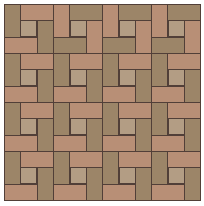

PAVERS

ASPHALT

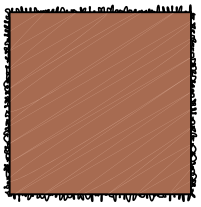

CARPET

~~SAND~~

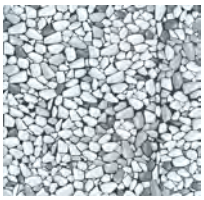

GRAVEL

~~GRASS~~

आसरा
SRAA

आपका भरोसा, aasraa का वादा

your trust, aasraa's assurance

Leading brand in India for wheelchairs (manual and electric) and other mobility and orthopaedic aids

Manufactured & Marketed By:

PEAAR HEALTHTECH LLP

Plot No 12, Sector 4
Faridabad 121004, Haryana (INDIA)

(+91) 828 747 6144 | (+91) 875 005 0480

contact@peaar.co.in

www.aasraa.co.in